

# Suspected button battery ingestion

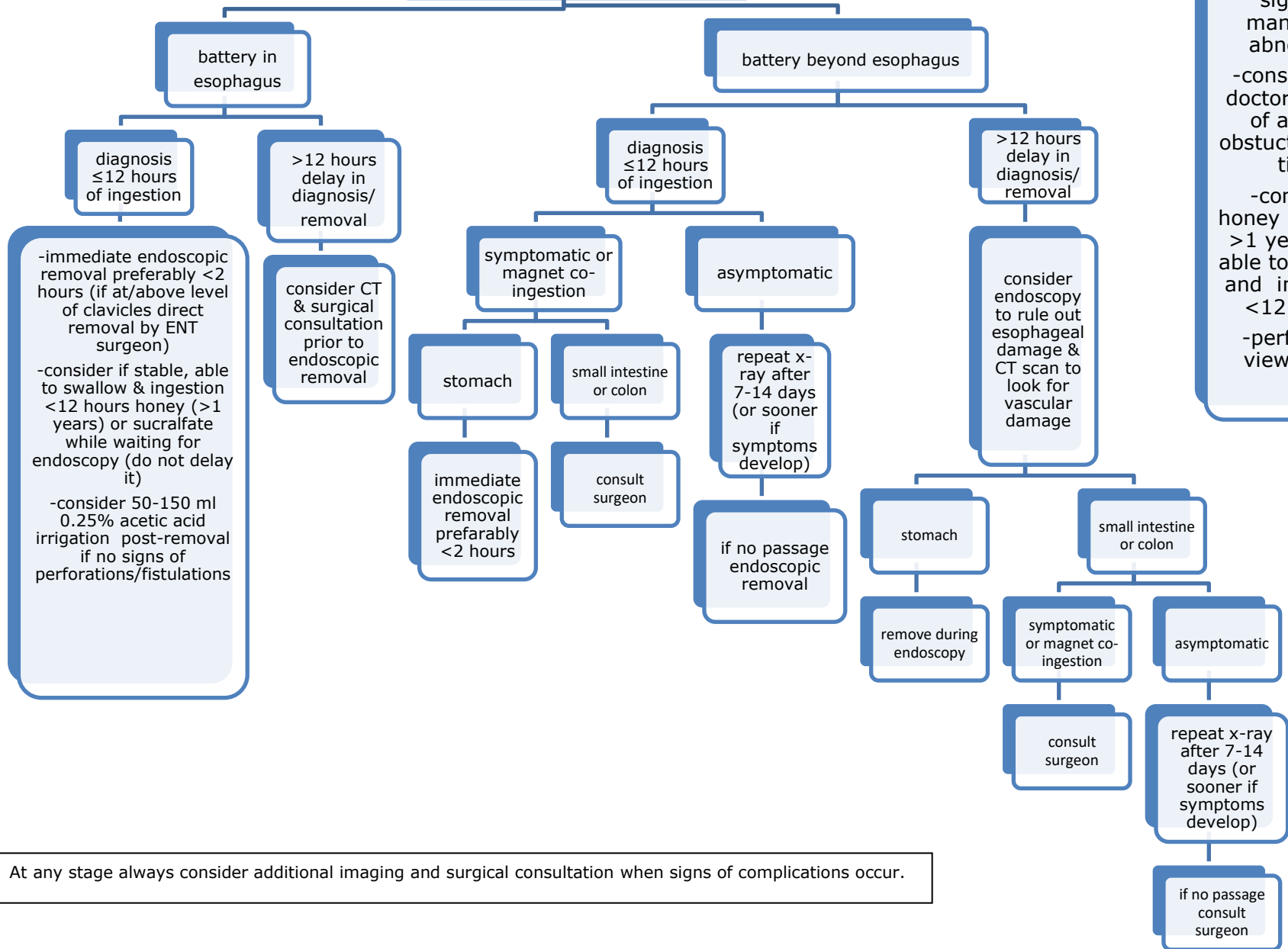

**FIRST STEPS**

- check vital signs & manage if abnormal
- consult ENT doctor in case of airway obstruction/location
- consider honey if stable, >1 years and able to swallow and ingestion <12 hours
- perform 2 view x-ray

At any stage always consider additional imaging and surgical consultation when signs of complications occur.